

Birth to 36 months: Girls
Length-for-age and Weight-for-age percentiles

NAME patient, 4 months

RECORD # 001001

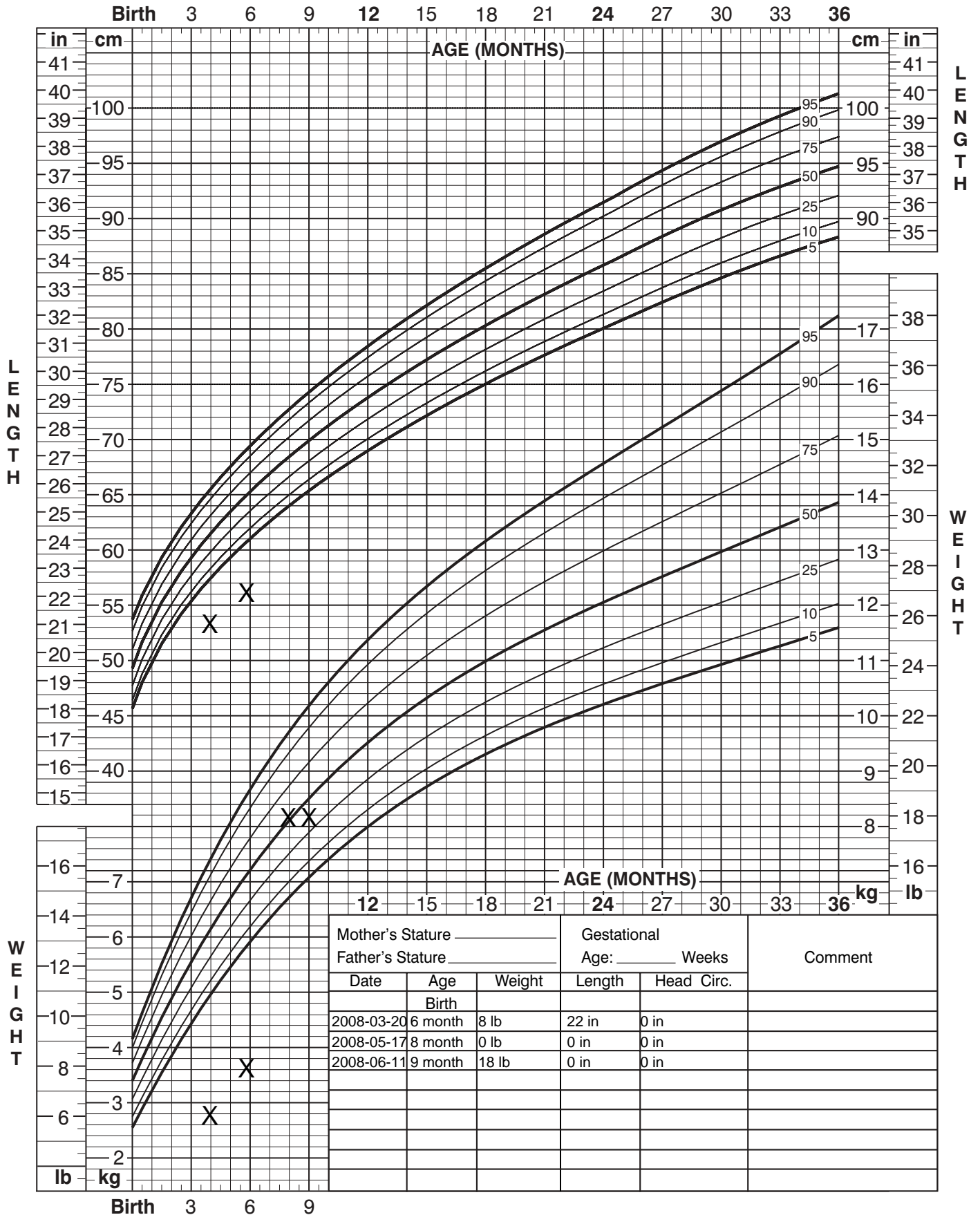

Published May 30, 2000 (modified 4/20/01).
 SOURCE: Developed by the National Center for Health Statistics in collaboration with the National Center for Chronic Disease Prevention and Health Promotion (2000).
<http://www.cdc.gov/growthcharts>

